

**FOREST RIDGE
PERFORMANCE BASED CLUSTER PLAT
LOCATED IN SECTION 24, T.20N., R.15E., W.M.
KITITAS COUNTY, STATE OF WASHINGTON**

(NORTHWEST CORNER OF PROJECT)

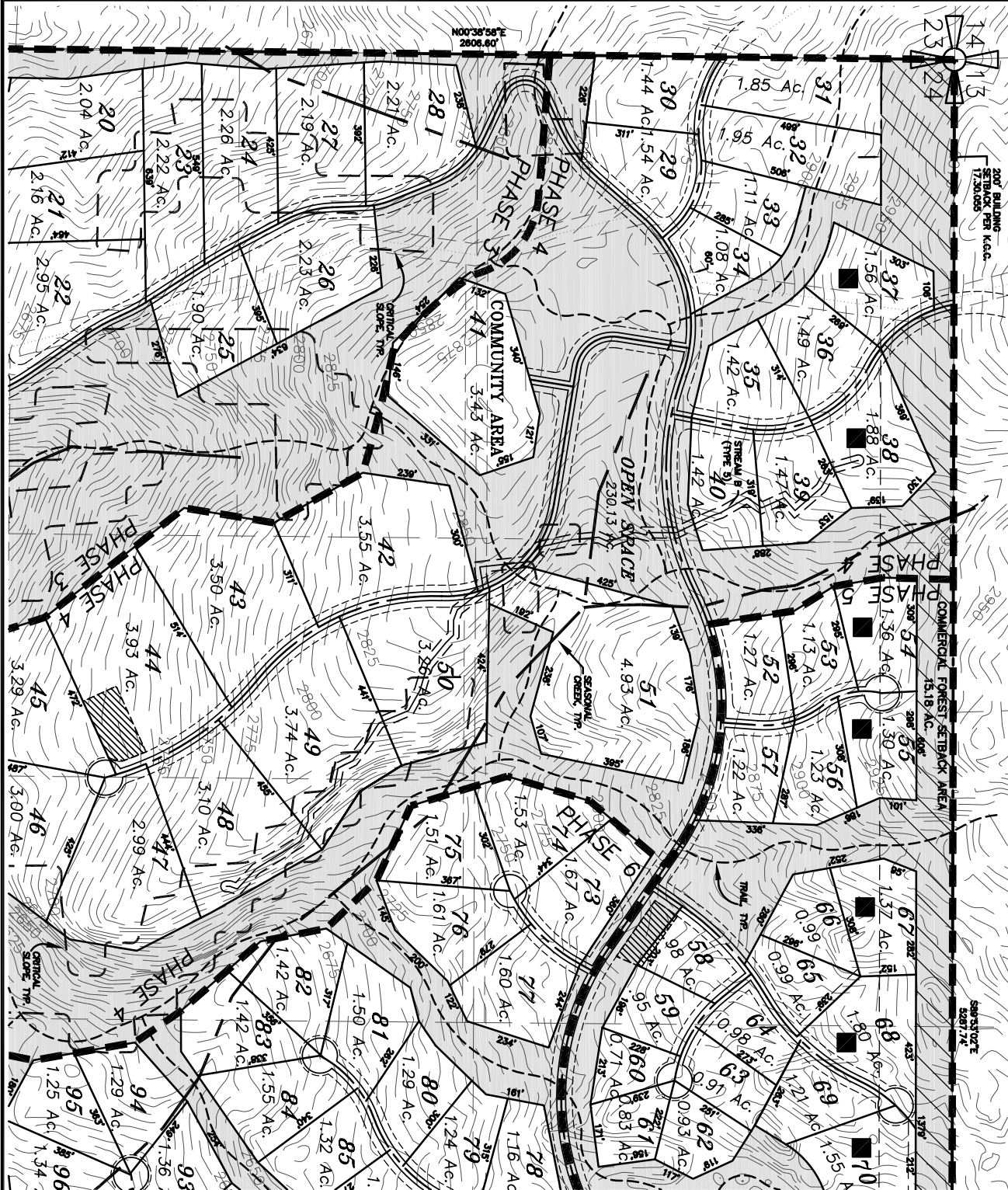

P-09-
LEGEND

- PROPOSED OPEN SPACE AREA (93.00 ACRES TOTAL)
- COMMERCIAL FOREST SETBACK AREA (6.18 ACRE TOTAL)
- CRITICAL SLOPES (SOIL AND GEOTECH)
- POSSIBLE STORM DETENTION & TREATMENT AREA
- A SECTION CORNER AS NOTED
- PHASING LINE
- POSSIBLE BUILDING FOOTPRINT 60' X 30'

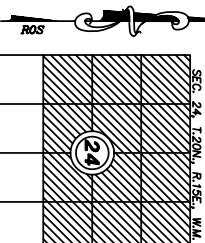
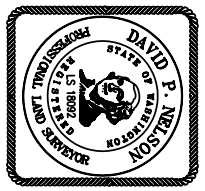
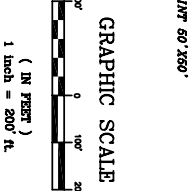
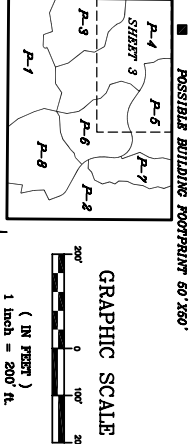

RECORDER'S CERTIFICATE:

Filed for record this: day of 20..... at M
in book: of at page: at the request of
DAVID P. NELSON
Surveyor's Name

Country Auditor: Deputy Country Auditor:

SURVEYOR'S CERTIFICATE

This map correctly represents a survey made by me or under my direction in conformance with the requirements of the Survey Recording Act of the request of: JASON STRICKLAND, LLC,
In: Aerial: 2008.

DAVID P. NELSON DATE
Certificate No. 18092



108 EAST 2ND STREET
OLE ELUM WA 98922
PHONE: (509) 674-1433
FAX: (509) 674-1419

**FOREST RIDGE
PERFORMANCE BASED CLUSTER PLAT
LOCATED IN SECTION 24, T. 20N., R. 15E., W.M.
KITITAS COUNTY, STATE OF WASHINGTON**

DRAWN BY	DATE	JOB NO.
MRN/GW	12/09	08008
CHKD BY	SCALE	SHEET
D. NELSON	1"=200'	3 OF 6